

DOMESTIC ABUSE LEARNING & DEVELOPMENT

Domestic can happen to anyone — regardless of age, background, ethnicity, gender identity, sex, religion or sexual orientation. The police receive a domestic abuse-related call every 30 seconds.

1 in 4 women in England and Wales will experience domestic abuse in their lifetime. The harmful impacts of domestic abuse on survivors can affect their mental health, physical wellbeing and family safety

Approximately **1 in 7 children** in the UK have been exposed to domestic abuse. It is vital to recognise that these children do not simply ‘witness’ domestic abuse; they are recognised in law as victims in their own right. Domestic abuse can profoundly affect a child's development, behaviour, health, education, and overall wellbeing, with impacts that can last into adulthood.

TO SUPPORT PROFESSIONALS A RANGE OF FREE COURSES ARE AVAILABLE:

- From Concern to Action: Responding to Abusive or Unhealthy Behaviours in Young People's Intimate Relationships ***NEW***
- Untangling the Web: Power, Control, and Counter-Allegations in Domestic Abuse ***NEW***
- Recognising and Responding to Child and Adolescent to Parent and Carer Abuse and Harm
- Domestic Abuse: Understanding and Assessing Risk and Supporting Safety Planning
- Recognising and Responding to Coercive Controlling Behaviour
- Recognising and responding to victims/survivors of domestic abuse from Diverse Ethnic and Cultural Backgrounds
- Responding to Disclosures of Domestic Abuse
- Children as victims in their own right: Understanding the impact of domestic abuse (including those with special educational needs and disabilities)
- The Hidden Costs of Control: The Impact of Economic Abuse on Families
- Recognising and Responding to Post Separation Abuse including Using the Courts and Child Contact Arrangements
- An Introduction to Stalking
- Recognising and Responding to Domestic Abuse in LGBTQ+ Relationships
- Recognising and Responding to Male Victim-Survivors of Domestic Abuse
- An Introduction to the Homicide Timeline
- An Introduction to Recognising and Responding to Perpetrators of Domestic Abuse
- Domestic Abuse: Violence in pregnancy and the impact on baby brain development

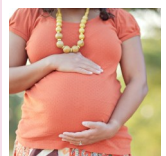
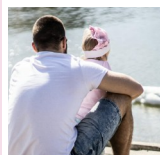
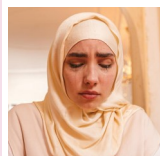
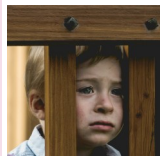
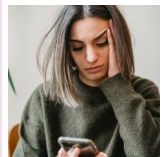

→ Visit www.iowscp.org.uk/training for booking links, dates and more course information

Also available: [Dragonfly Champion FREE Domestic Abuse Awareness Workshop](#)

DOMESTIC ABUSE RESOURCES

DOMESTIC ABUSE RESOURCES

REFERRAL PATHWAYS:

[Domestic Abuse Referral Pathway](#)

[Domestic Abuse Referral Pathway for children and young people](#)

INFORMATION ON DOMESTIC ABUSE FOR THE CHILDREN'S AND ADULT'S WORKFORCE:

<https://www.iow.gov.uk/article/1718/Domestic-abuse-resources-for-professionals>

- Domestic abuse risk assessment and safety planning
- Domestic Abuse Act 2021
- Information and Resources
- Domestic Abuse Partnership Board
- Domestic Abuse Related Death Reviews

INFORMATION & SUPPORTING ORGANISATIONS FOR THE CHILDREN'S WORKFORCE

<https://www.iowscp.org.uk/domestic-abuse-for-practitioners>

- How domestic abuse affects children
- Multi-agency response to domestic abuse
- Interplay between domestic abuse, substance misuse and mental health in families
- Adolescent to Parent Violence (APV) / Child to Parent Violence (CPV)
- IOW Domestic Abuse Services



[4LSAB Domestic Abuse Awareness - Empowering and Educating Communities Together!](#)

5-minute video